



## CONFERENCE LOCATION

### THE UNIVERSITY CLUB OF MICHIGAN STATE UNIVERSITY

3435 Forest Rd., Lansing, MI 48910  
517.353.5111 | [www.universityclubofmsu.org](http://www.universityclubofmsu.org)

Overnight rooms are available at **Candlewood Suites**, located right next door to the University Club of Michigan State University at 3545 Forest Rd., Lansing, MI 48910. Call 517.351.8181 by **November 8** to receive the special Sparrow / Michigan State University rate of \$79 per night.

#### For more information, contact:

**Kathy Collins**

*Michigan State University CME Specialist*  
517.355.0910  
[kathy.collins@hc.msu.edu](mailto:kathy.collins@hc.msu.edu)

**Jen Wyble**

*Sparrow CME Coordinator*  
517.364.2197  
[jennifer.wyble@sparrow.org](mailto:jennifer.wyble@sparrow.org)

Sparrow Hospital  
CME Department  
1215 E. Michigan Ave.  
PO Box 30480  
Lansing, MI 48909-7980

Michigan State University  
Sparrow Hospital  
Continuing Medical Education

## Infectious Disease Conference



**DECEMBER 9, 2009**

The University Club  
of Michigan State University

6 AOA Category 1-A Credits  
6 AMA PRA Category 1 Credits

# SCHEDULE

December 9, 2009

7-8 am **Registration | Breakfast | Exhibitors**

MODERATOR: Mary Nettleman, MD, Chair, Department of Medicine, Michigan State University

8-9 am **Viral Hepatitis**

SPEAKER: Peter Gulick, DO, Infectious Disease Specialist, Internal Medicine Residency Program, Michigan State University

9-9:30 am **Coffee Break | Exhibitors**

9:30-10:30 am **C-MRSA**

SPEAKER: Daniel Havlichek, MD, Director, Infectious Disease Fellowship, Michigan State University

10:30-11:30 am **STDs: Never Too Young, Never Too Old**

SPEAKER: Russell Lampen, DO, Infectious Disease Specialist, Spectrum Health

11:30 am-12:30 pm **Lunch | Exhibitors**

MODERATOR: Greg Holzman, MD, MPH, Chief Medical Executive, Michigan Department of Community Health

12:30-1:15 pm **Vaccinations for Adults**

SPEAKER: MaryAnn Tran, MD, Infectious Disease Specialist, Michigan State University

1:15-2 pm **Influenza**

SPEAKER: Gregory Harrington, DO, Infectious Disease Specialist and Medical Director, Calhoun County Public Health Department

2-2:45 pm **H1N1 Flu**

SPEAKER: Dean Sienko, MD, Medical Director, Ingham County Health Department

2:45-3:30 pm **Panel Discussion**

3:30 pm **Adjournment**

## REGISTRATION FORM

Name: \_\_\_\_\_

Credentials: \_\_\_\_\_ Specialty: \_\_\_\_\_

Address: \_\_\_\_\_

City, State Zip: \_\_\_\_\_

Phone: \_\_\_\_\_ Email: \_\_\_\_\_

Special Needs: \_\_\_\_\_

### Registration Fees

- Physician \$75 (\$85 after 11/25)
- Other Health Care Provider \$25 (\$35 after 11/25)
- Medical Students and Residents \$10 (\$15 after 11/25)

### Type of Payment

- Check Payable to Sparrow
- Credit Card (Visa, MasterCard or Discover)

Name on Card: \_\_\_\_\_

Credit Card Number: \_\_\_\_\_

Exp Date: \_\_\_\_\_

3-Digit Code: \_\_\_\_\_

Signature: \_\_\_\_\_

### Return completed form and payment to:

jennifer.wyble@sparrow.org | Fax: 517.364.2763  
Sparrow Hospital, Attn: CME Department  
1215 E. Michigan Ave., Lansing, MI 48909-7980

## WHO SHOULD ATTEND?

This activity is intended for physicians, nurses and interested allied health professionals.

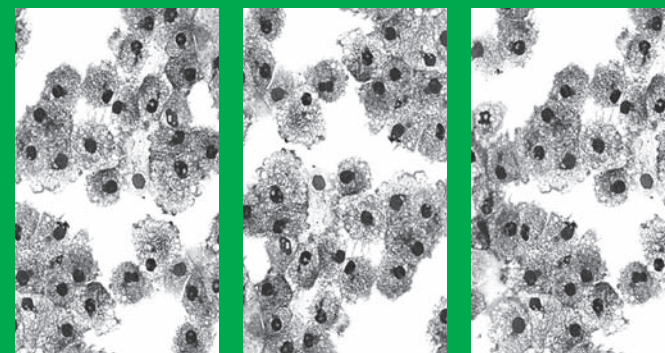

## ACCREDITATION

This course is approved by Sparrow Health System for 6 hours of AOA Category 1A credit.

Sparrow Health System is accredited by the Michigan State Medical Society to provide continuing medical education for physicians. Sparrow Health System designates this educational activity for a maximum of 6 AMA PRA Category 1 Credit(s). Physicians should only claim credit commensurate with the extent of their participation in the activity.

## OUTCOMES MEASUREMENT

NEW! Take a step toward the new horizon of CME evaluation! Participants will be offered the opportunity to participate in a pilot outcomes measurement survey for this program.

## COURSE OBJECTIVES

**At the end of this program, the participant will be able to:**

- Discuss current screening, diagnostic and treatment strategies for patients presenting with the following diseases in order to enhance patient management: Viral Hepatitis, C-MRSA, Sexually Transmitted Diseases, H1N1, and Influenza strains in general.
- Describe the incidence and prevalence for the populations at risk for acquiring and spreading the diseases presented at this conference.
- Outline preventative strategies for minimizing an individual's risk of exposure to the infectious diseases presented at this conference.
- Discuss the current status of Ingham County, Michigan and cities worldwide with regard to the H1N1 virus and Influenza strains.